



National Level Examination

NLE 2025

MATHEMATICS

Grade 2

Subject Code:

2	0	1
---	---	---

Total Questions: 30

Total Marks: 30

Time: 1 hour

DO NOT OPEN THIS BOOKLET UNTIL INSTRUCTED TO DO SO

- All questions are compulsory.
- Read the instructions on the **ANSWER SHEET** and fill in your **NAME, CLASS** and **OTHER INFORMATION**.
- To mark your choice of answer by darkening the circles in the **ANSWER SHEET**, use an **HB PENCIL** only.
- You **MUST** record your answers on the **ANSWER SHEET** only.
- There are **30 MULTIPLE CHOICE QUESTIONS**. Use the information provided to choose the **BEST** possible answer among the four options. On your **ANSWER SHEET** fill in the circle that matches your answer.
- **$\frac{1}{2}$ MARK** will be deducted for every **WRONG ANSWER**.
- Return the **ANSWER SHEET** to the invigilator at the end of the examination.
- You are **NOT** allowed to use a calculator. You may use a ruler and spare paper for rough work.



GRADE 2

This question paper contains a total of 30 questions divided into three sections—A, B and C. Read the instructions carefully before attempting these questions.

Section A (Logical Reasoning)

- If 'Mango' is called 'Banana', 'Banana' is called 'Apple' and 'Apple' is called 'Grapes', then which of the following is the king of fruits?
 (A) Mango (B) Banana
 (C) Apple (D) Grapes
- Look at the series: ACD, FHI, KMN, ?.
 Which of the following will replace the question mark?
 (A) PQS (B) OQR
 (C) PRS (D) OPR
- If 'PENCIL' is written as 'CILPEN', then 'SYSTEM' will be written as _____.
 (A) TMESYS (B) TEMSYS
 (C) TEMSSY (D) METSYS
- Which of the following belongs to the given image?



- In a row of 10 boys, Rohan is fourth from the left end. What is his position from the right end?
 (A) Fourth (B) Fifth
 (C) Sixth (D) Seventh

Section B (Subject Specific)

6. Gajanan needs 700 cookies for his birthday celebration. He counted 506 cookies in his box. How many more cookies must he buy?
 (A) 104 (B) 206
 (C) 194 (D) 184

 7. If a snail crawls 5 metres in a day, then it will crawl _____ metres in a week.
 (A) 35
 (B) 10
 (C) 25
 (D) 15

 8. The height of the given pole lies between _____ and _____.
 (A) 40 – 50
 (B) 10 – 20
 (C) 20 – 30
 (D) 30 – 40
-
9. There were 298 potatoes and tomatoes in a bucket. If 153 were tomatoes, how many potatoes were there?
 (A) 138 (B) 140
 (C) 145 (D) 144

 10. Which one shows the correct number name for the number 8756?
 (A) Eight thousand seven hundred fifty-six
 (B) Eight thousand five hundred eighty-six
 (C) Seven thousand eight hundred sixty-five
 (D) Seven thousand eight hundred fifty-six

 11. One toy costs ₹20. How many toys can Raju buy for ₹50?
 (A) 2 (B) 3
 (C) 4 (D) 5



GRADE 2



12. What is the time if it is 20 minutes after noon?

(A) 12:00 noon

(B) 12:20 am

(C) 12:20 pm

(D) 12:40 pm

13. If  = 10 boys,  = 12 girls, how many children are shown by  ?

(A) 38

(B) 42

(C) 37

(D) 39

14. What should come in the blank?

$$\begin{array}{r} 4 \quad 3 \quad 9 \\ + 2 \quad \square \quad 6 \\ \hline 6 \quad 4 \quad 5 \end{array}$$

(A) 1

(B) 3

(C) 0

(D) 5

15. What is the correct descending order of numbers 20, 30, 10 and 40?

(A) 10, 20, 30, 40

(B) 40, 30, 20, 10

(C) 40, 10, 20, 30

(D) 10, 30, 40, 20

16. Which is the sixth animal from the left?

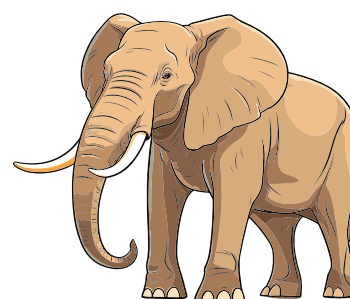

(A) Elephant

(B) Zebra

(C) Monkey

(D) Giraffe

17. ₹250 = ₹100 + ₹100 + _____.

(A) ₹100

(B) ₹30

(C) ₹50

(D) ₹20



18. Which sign makes the given number sentence true?

$$48 \text{ ____ } 6 = 8$$

(A) +

(B) ÷

(C) ×

(D) −

19. If Ganesh is going to celebrate his birthday on the second Friday of January, then on which date will he celebrate it?

(A) January 10

(B) January 3

(C) January 11

(D) January 17

JANUARY						
Su	M	T	W	Th	F	Sa
			1	2	3	4
5	6	7	8	9	10	11
12	13	14	15	16	17	18
19	20	21	22	23	24	25
26	27	28	29	30	31	

20. Which of the following gives the result 3?

(A) $16 - 13$

(B) $17 - 15$

(C) $18 - 14$

(D) $20 - 15$

21. Seventy-nine can be written as

(A) $7 + 9$

(B) $7 + 90$

(C) $70 + 90$

(D) $9 + 70$

22. Which of the following is the best example of a cylinder?

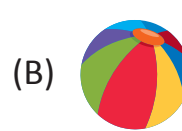

23. How many months lie between the fourth and eleventh month of the year?

(A) 5

(B) 7

(C) 4

(D) 6

24. What will be the order of months June, March, May, and April, if these are arranged in backward order as they appear in a year?

(A) June, May, April, March

(B) March, April, May, June

(C) April, May, June, March

(D) June, May, March, April

25. Which pair is NOT written correctly?

(A) 2 tens 3 ones = Twenty-three

(B) 4 tens 1 one = Fourteen

(C) 6 tens 3 ones = Sixty-three

(D) 3 tens 6 ones = Thirty-six



GRADE 2

Section C (Competency Enhancement)

26. In the given sum, the values of P and Q respectively are:

$$\begin{array}{r} 1 \quad 2 \quad P \\ + 6 \quad 8 \quad 7 \\ \hline Q \quad 1 \quad 2 \end{array}$$

(A) P = 8, Q = 5

(B) P = 5, Q = 8

(C) P = 7, Q = 5

(D) P = 5, Q = 7

27. If $18 - \text{red watering can} = 9$, and $\text{red watering can} + \text{purple bucket} + \text{red watering can} = 22$; what does  stand for?

(A) 7

(B) 5

(C) 3

(D) 4

28. $10 \text{ cm} + 9 \text{ mm} + 6 \text{ cm} + 15 \text{ mm} = \underline{\hspace{2cm}}$

(A) 18 cm 4 mm

(B) 19 cm 4 mm

(C) 20 cm 4 mm

(D) 21 cm 4 mm

29. There are _____ more squares than triangles in the given figure.

(A) 2

(B) 3

(C) 1

(D) 4

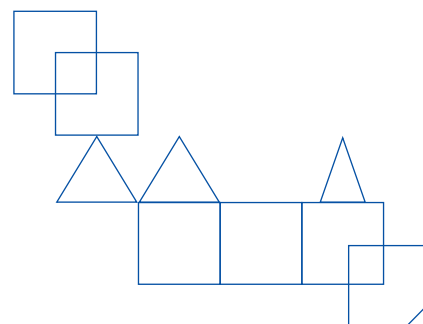

30. What is the missing number in the box?

$$\boxed{?} \rightarrow \boxed{\text{Multiplied by 4}} \rightarrow \boxed{\text{Minus 7}} = 25$$

(A) 62

(B) 32

(C) 8

(D) 7

